

SURVEY REPORT

FOR

KYLE A. BRACKENBURY

LOT 50 SNYDERS FIRST ADDITION

VILLAGE OF MONTPELIER

WILLIAMS COUNTY

OHIO

APRIL, 2019

SCALE 1" = 40'

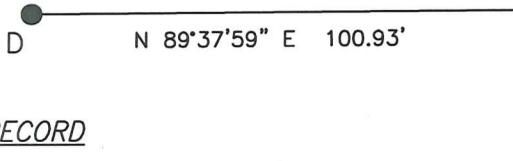

SURVEY RECORD

This Survey Report has been received for record by the Williams County Engineers Office and recorded in Volume 10V of the Survey Records, Page 074.

KEY

- A - 1 1/2" Dia. Iron Pipe Found
- B - 1" Dia. Iron Pipe Found
- C - 5/8" Iron Rod Set with Cap "INBOUNDS PS 8757"
- D - 5/8" Iron Rod Found
- J - Fence corner 5.04' South of property Line.
- K - Fence corner 5.32' South of property Line.
- L - Garage corner 0.57' North of property line.
- M - Garage corner 0.06' South of property line.
- M. - Measured
- R. - Record

REFERENCE SURVEYS

Volume 4V, Page 249

The bearings shown on this drawing are based on an assumed meridian and are shown only for the purpose of indicating angular relationships.

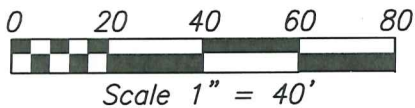

We hereby certify that we have surveyed the hereon depicted parcel in the field and have found or set survey markers as shown. This survey was made without benefit of a Title Report and is subject to any additional items which might be disclosed by such a report.

INBOUNDS SURVEYING, LLC

James F. Stevenson

James F. Stevenson
Ohio Registered Surveyor No. 8757
14222 Grass Lake Road
Camden, MI 49232
Office: 209-628-5141
Email: jamie@inbounds.pro



W. LAWRENCE STREET 75' R/W

S. JONESVILLE STREET 75' R/W

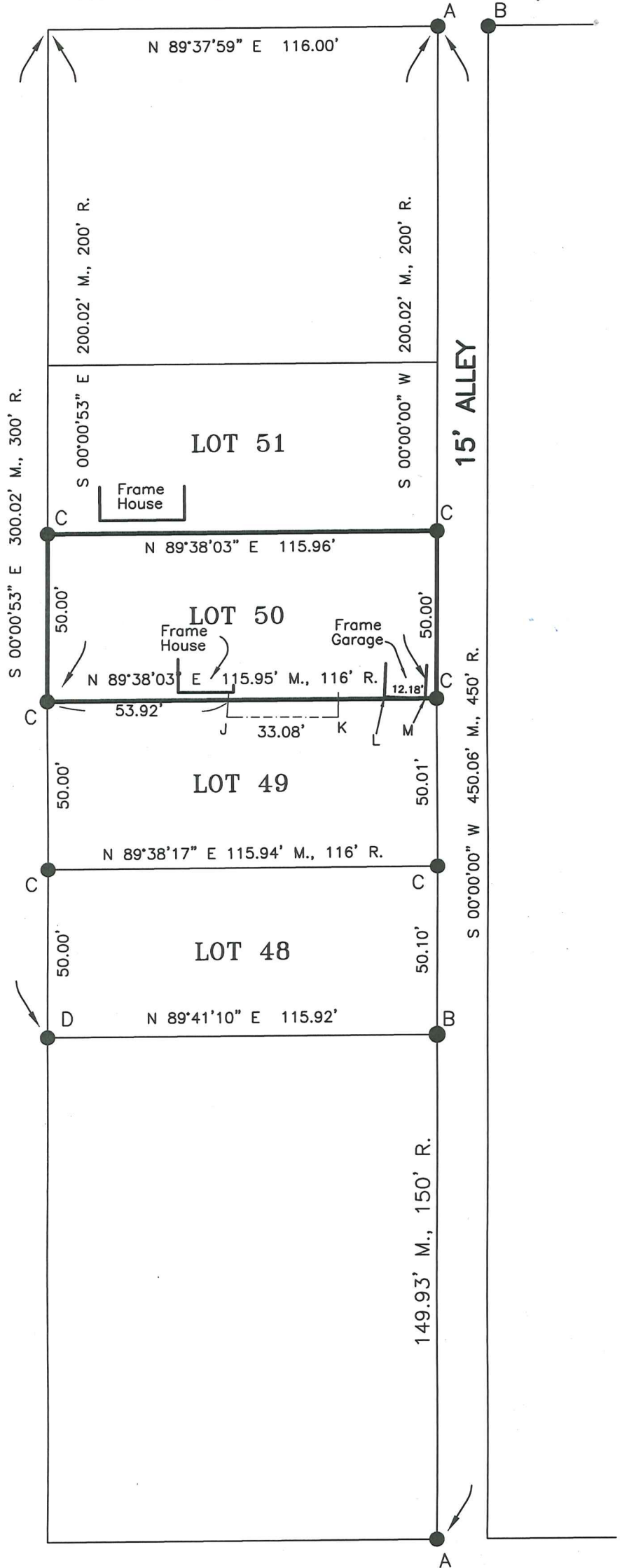

W. COURT STREET